

ELEVATIE CURENTA SI SECTIUNE IMPREJMUIRE (1:50)

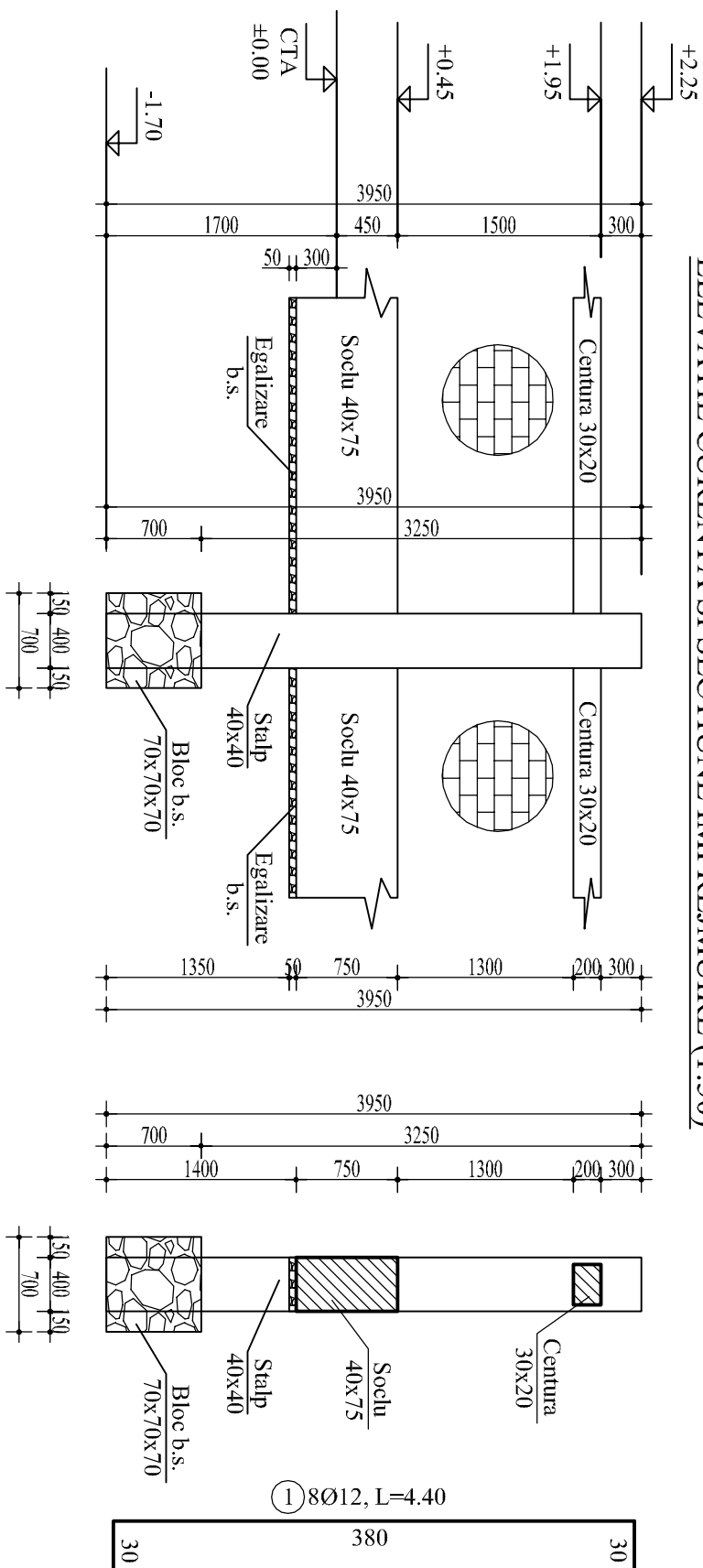

Sectione Stalp 40X40 (1:20)

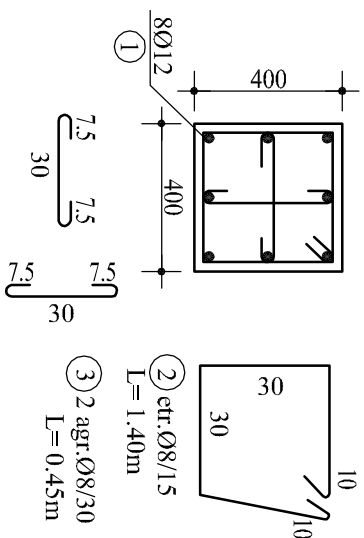

Sección Centura 30x20 (1:20)

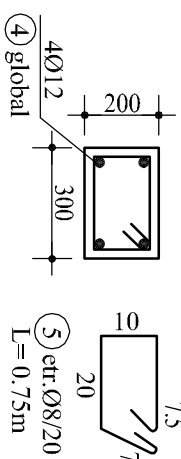

Sectionne Soclu 40x75 (1:20)

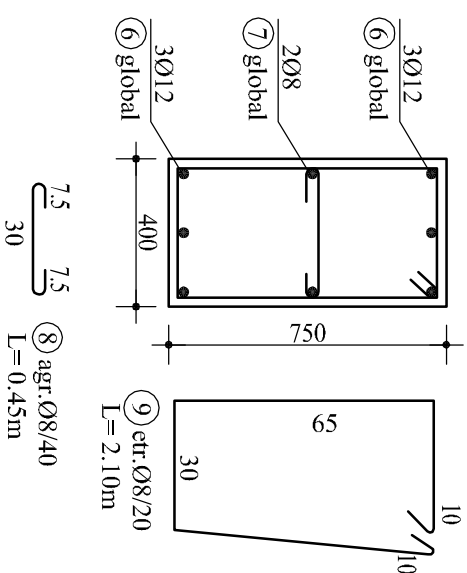

Acoperire cu beton:
fundatii: 5cm
grinzi de fundare: 3.5cm
stapi si grinzi: 2.5cm
placi si rampe: 1.5cm

Materialie folosite:

1. Beton simplu egalizare / umplutura C8/10, X0
2. Beton armat C20/25, XC1, D<16, T4, S3
3. Armături oțel BST500SC sau plase STNB
4. Piese metalice S235JR
5. Lemn de rasinoase clasa I de calitate
6. Caramizi Clasa I, fb min. 7.5N/mm² sau BCA fb min. 5N/mm²
7. Mortar de ciment M10-Z/T (=M100-Z/T)
8. Piese de prindere grupa 8.8.

DENUMIRE PROIECT: REPARATIILE CAPITALE SI MODERNIZAREA A SEDIULUI JUDECATORIEI PETROSANI	
CLASA DE IMPORTANTA - II CATEGORIA DE IMPORTANTA - B GRAD DE REZISTENTA LA FOC - III ARIE CONSTRUITA LA SOL = 750 mp ARIE CONSTRUITA DESFASURATA = 1659 mp	
Ordonator principal de credite: Ministerul Justitiei	
Ordonator secundar de credite: Curtea de apel Alba Iulia	
BENEFICIARUL INVESTITIEI: JUDECATORIA PETROSANI Adresa: Oraș Petroșani, Bulevardul 1 Decembrie 1918, Nr. 77, Județ, Hunedoara	
PROIECTANT GENERAL: ARTATELIERERS PROJECT SRL	
	
PROIECTANT SPECIALTATE: ARTATELIERERS PROJECT SRL	
Telefon: +40 (748) 795 782 Email: office@artatelierers.ro Adresa: Șoseaua București Nord, nr.10, Global City Business Park, Corp 021, etaj 6, Voluntari, Jud. Ilfov, 077191 Romania	
COORDONATOR PROIECT: Arh. Ariene Elena-Mihaela	
SEF PROIECT: Arh. Ariene Elena-Mihaela	
PROIECTAT REZISTENTA: Ing. Casuneanu Florin	
DESENAT REZISTENTA: Ing. Casuneanu Florin	
IMPREJMUIRE NORD ELEVATIE SI SECTIUNI ARMARE	
Faza Plansa DE R12	Proiect nr: ART143 Scara: 1:20, 1:50 Data: 2022